



FIRE STATION

**PARKSIDE**  
PROPERTY  
  
Land Required  
www.parkside-property.com  
0203 888 0070

**Former Mitcham Fire Station**  
This lovely listed building erected in 1927 is of a simple Classical design typical of the interwar period. Materials used include red brick on the upper floors and ashlar sandstone on the ground floor. The roof is of green slate.  
  
The main entrance of interest is the central one, the diamond window at the top of the front facing gable, and the ironed entrance above the fire engine driveway. The scheme was designed by architect Clark, Sir A. Rendel, who also designed the Henry Hall and Wilson Hospital.

**The Next 100 Years**  
Having served the local community for nearly 100 years the proposed scheme will bring the building back to life for the next century providing much needed housing.  
The proposed scheme comprises a range of high quality 1 to 3 bed units all for private sale.  
  
The existing building will be sympathetically preserved whilst a complementary but sensitive extension will be added to the rear.  
The main facade of the building will be kept intact, the fire doors and windows will be mimicked to match the original from 1927.





**PARKSIDE**  
PROPERTY

Land Required  
www.parkside-property.com  
0203 888 0070

### Former Mitcham Fire Station

This locally listed building created in 1927 is of a simple Classical design typical of the interwar period. Materials used include red brick on the upper floor, and ashlar sandstone on the ground floor. The roof is of green slate.



The main features of interest include the curved roof slope, the diamond window set within the first floor gable, and the inscribed lettering above the fire engine doorways. The station was designed by architects Clark, Sear & Rowland, who also designed the Henry Hall and Wilton Hospital.

### The Next 100 Years

Having served the local community for nearly 100 years the proposed scheme will bring the building back to life for the next century providing much needed housing.

The proposed scheme comprises a range of high quality 1 to 3 bed units all for private sale.

The existing building will be sympathetically preserved whilst a complementing but sensitive extension will be added to the rear.

The main façade of the building will be kept intact, the fire doors and windows will be mimicked to match the original from 1927.



Page 24



### Former Mitcham Fire Station

This locally listed building erected in 1927 is of a simple Classical design typical of the interwar period. Materials used include red brick on the upper floor, and ashlar sandstone on the ground floor. The roof is of green slate.

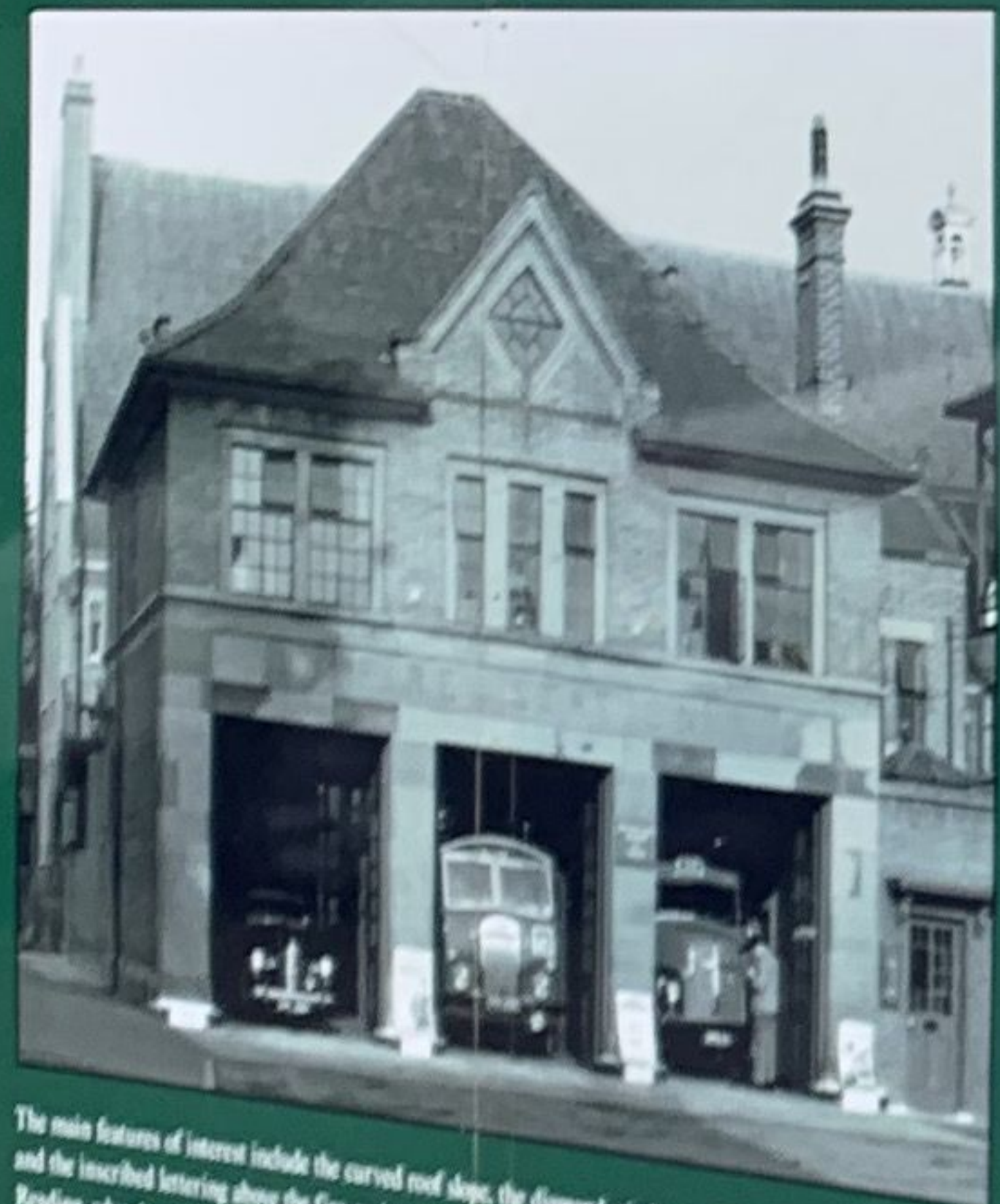

The main features of interest include the curved roof slope, the diamond window set within the front facing gable, and the inscribed lettering above the fire engine doorways. The station was designed by architects Chart, Son & Reading, who also designed the Vauxley Hall and Wilton Hospital.

### The Next 100 Years



The existing building will be sympathetically preserved whilst a complementing but sensitive extension will be added to the rear.

The main façade of the building will be kept intact, the fire doors and windows will be mimicked to match the original from 1927.



Having served the local community for nearly 100 years the proposed scheme will bring the building back to life for the next century providing much needed housing.

The proposed scheme comprises a range of high quality 1 to 3 bed units all for private sale.



## Former Mitcham Fire Station

This locally listed building erected in 1927 is of a simple Classical design typical of the interwar period. Materials used include red brick on the upper floor, and ashlar sandstone on the ground floor. The roof is of green slate.



The main features of interest include the curved roof slope, the diamond window set within the front facing gable, and the inscribed lettering above the fire engine doorways. The station was designed by architects Chart, Son & Reading, who also designed the Vestry Hall and Wilson Hospital.

## The Next 100 Years



Having served the local community for nearly 100 years the proposed scheme will bring the building back to life for the next century providing much needed housing.

The proposed scheme comprises a range of high quality 1 to 3 bed units all for private sale.

The existing building will be sympathetically preserved whilst a complementing but sensitive extension will be added to the rear.

The main façade of the building will be kept intact, the fire doors and windows will be mimicked to match the original from 1927.

